PARAMOUNT PROPERTIES

"Affordable dream homes"

E-mail: sales@paramountpropertiesmurcia.com Office: +34 968 018 540 WhatsApp: +34 652 830 328

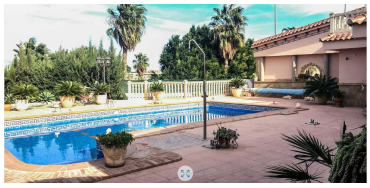

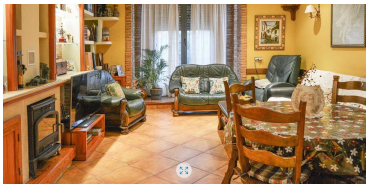

Large Independent Villa Bigastro

Large Independent Villa Bigastro Detached house in Bigastro. The ground floor has a hall, porch, living room, spacious living-dining room, fitted and equipped kitchen, a pantry, 2 bedrooms, one of them with a dressing room, and 2 bathrooms. On the first floor there is a reading room, 4 large bedrooms, 4 complete bathrooms, 2 dressing rooms and 3 terraces. The furnished property has air conditioning, alarm system, fireplace, heating and built-in wardrobes. The plot has a private swimming pool, gardens, a barbecue, gym, cellar and a covered parking area. It also has a small wooden house and an additional building with 1 bedroom and 1 toilet. The property is located on the north of Pedrera, 5 minutes from the centre of Bigastro and 25 from Torrevieja and Orihuela Costa.

Ref: PPSOPM81459

Type: Villa Bedrooms: 6 Bathrooms: 6 Plot Size: 731 Area Size: 468 sq m

Price: €760,000