PARAMOUNT PROPERTIES

"Affordable dream homes"

E-mail: sales@paramountpropertiesmurcia.com Office: +34 968 018 540 WhatsApp: +34 652 830 328

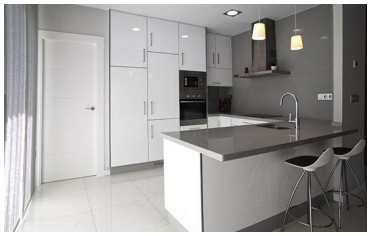

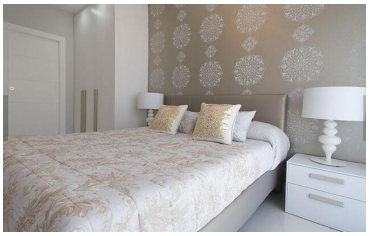

Private Villas New Development Villamartin

Private Villas New Development Villamartin ***ASK US ABOUT THE PARAMOUNT NEW BUILD DEAL*** New build private detached villas on a new Residential, located just outside of Villamartin. This stunning new build residential consists of 21 private detached villas, located just a short drive from Villamartin and the beaches of La Zenia. The properties themselves will offer 3 bedrooms and 2 bathrooms, a large open plan kitchen, living room and dining area, along with access to a small garden and private pool area. On the upper level there will also be a large solarium with panoramic views over the surrounding area. Other benefits to the villa include off road private parking and pre-installed air conditioning throughout.

Ref: DIN01

Type: Villa Bedrooms: 3 Bathrooms: 2 Plot Size: 256 Area Size: 111 sq m

Price: €311,900